



**melvyn**  
**Danes**  
ESTATE AGENTS

**Beverley Grove**

**Sheldon**

**Offers Over £230,000**



## Description

An extended semi detached property on a quiet cul-de-sac in B26 offering no onward chain. This well maintained house would be ideal for first time buyers or buy-to-let investors and is conveniently located within close proximity to a range of amenities, transport links to Birmingham, Solihull and Coventry, as well as being less than 4 miles from the M42 Junction 6. Comprising; through lounge and extended kitchen breakfast room to the ground floor. Upstairs there are three bedrooms and a wet room. Benefitting from double glazing, central heating, rear garden and off road parking.

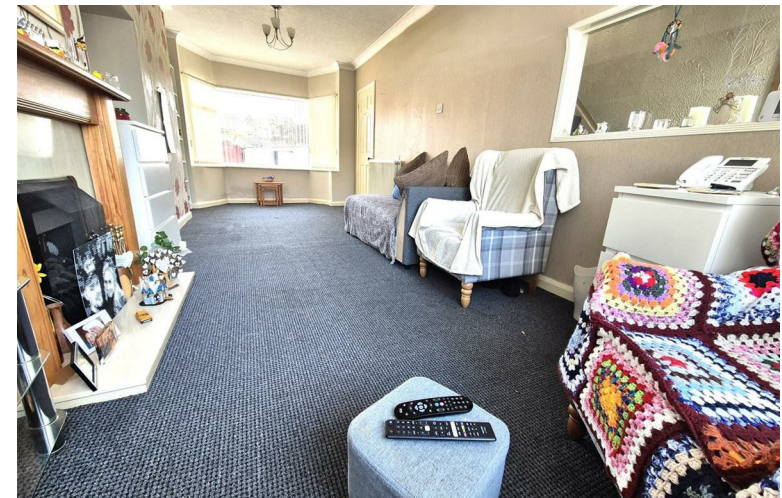



**Front Driveway**

**Entrance Hall**

**Kitchen Breakfast Room**

9'1 max x 19' max (2.77m max x 5.79m max)

**Through Lounge**

9'10 x 24'9 into bay (3.00m x 7.54m into bay)

**Landing**

**Bedroom One**

9'11 x 12'4 into bay (3.02m x 3.76m into bay)

**Bedroom Two**

9'11 x 11'11 into bay (3.02m x 3.63m into bay)

**Study / Bedroom Three**

5'2 x 6' (1.57m x 1.83m)

**Wet Room**

5'2 x 5'9 (1.57m x 1.75m)

**Rear Garden**

**Rear Garage**

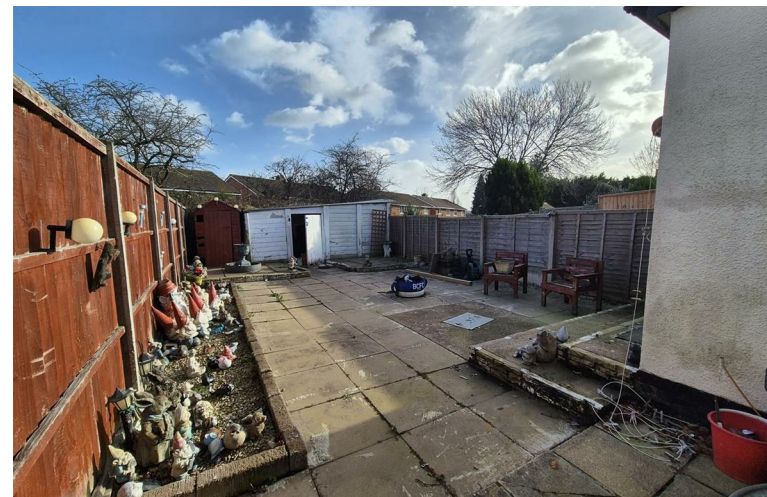
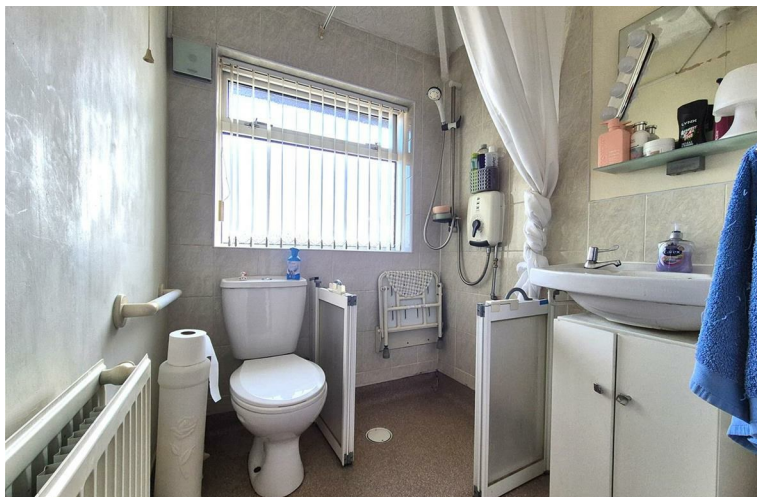

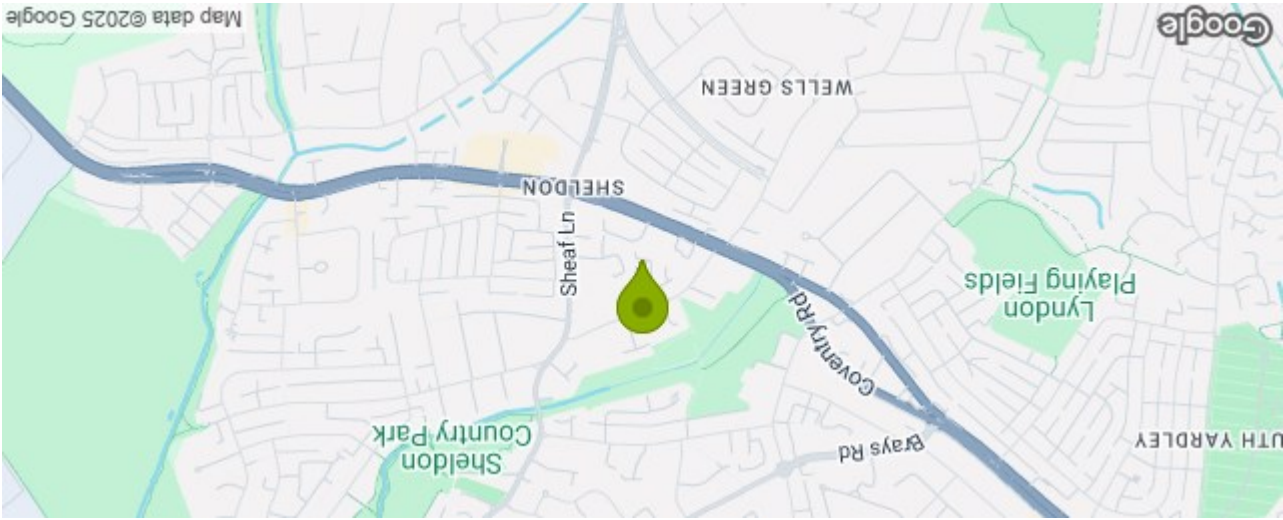

Energy Efficiency Rating		
England & Wales		
Very energy efficient - lower running costs	A (92 plus)	84
	B (81-91)	
Not energy efficient - higher running costs	C (69-80)	58
	D (55-68)	
	E (39-54)	
	F (21-38)	
	G (1-20)	
EU Directive 2002/91/EC		

Please note that all measurements and floor plans are approximate and quoted for general guidance only and whilst every attempt has been made to ensure accuracy, they must not be relied on and do not form part of any contract.

32 Beverley Grove Sheldon Birmingham B26 3HT  
Council Tax Band: C

Total area: approx. 67.5 sq. metres (726.8 sq. feet)

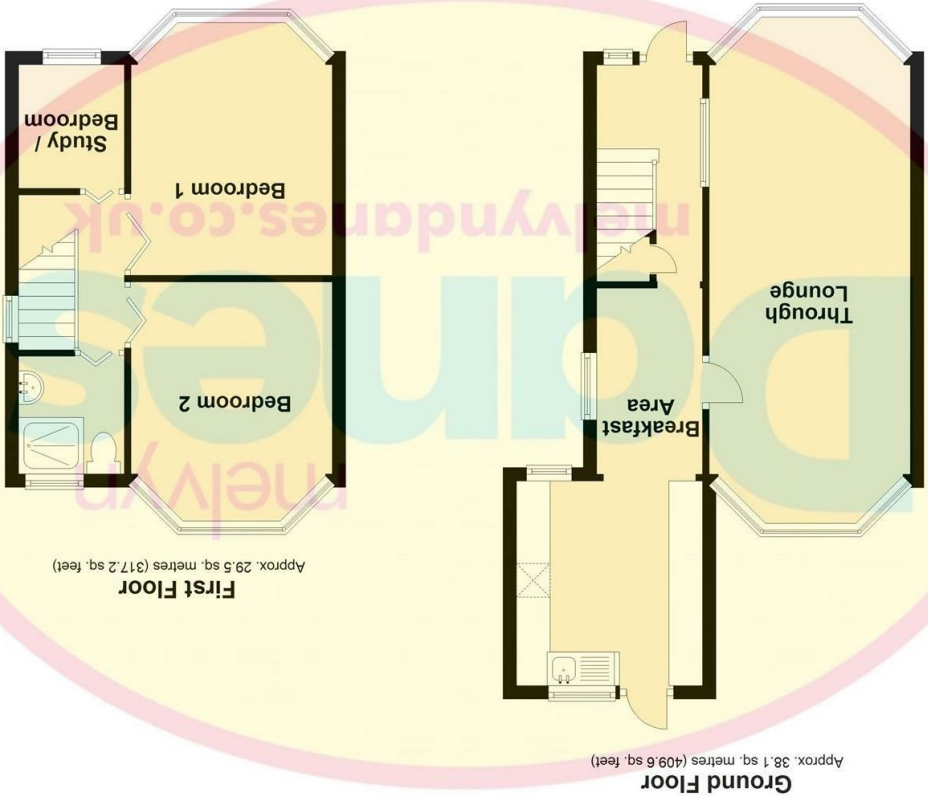

**BROADBAND:** We understand that the standard broadband download speed at the property is around 14 Mbps, however please note that results will vary depending on the time a speed test is carried out. The estimated fastest download speed currently achievable for the property post code area is around 1800 Mbps. Data taken from checker.ofcom.org.uk on 25/01/2025. Actual service availability at the property or speeds received may be different.

**MOBILE:** We understand that the property is likely to have current mobile coverage (data taken from checker.ofcom.org.uk on 25/01/2025). Please note that actual services available may be different depending on the particular circumstances, precise location and network outages.

**VIEWING:** By appointment only with the office on the number below.

**CONSUMER PROTECTION FROM UNFAIR TRADING REGULATIONS 2008:** These particulars are for general guidance only and are based on information supplied and approved by the seller. Complete accuracy cannot be guaranteed and may be subject to errors and/or omissions. They do not constitute representations of fact or form part of any offer or contract. Any Prospective Purchaser should obtain verification of all legal and factual matters and information from their Solicitor. Licensed Conveyancer or Surveyors as appropriate. The agent has not sought to verify the legal title of the property and the buyers must obtain verification from their solicitor. Photographs are provided for illustrative purposes only and the items shown in these are not necessarily included in the sale, unless specifically stated. The agent has not tested any apparatus, equipment, fixtures, fittings or services mentioned and do not by these Particulars or otherwise verify or warrant that they are in working order.

**MONEY LAUNDERING REGULATIONS:** Under anti-money laundering legislation, we are obliged to confirm the identity of individuals and companies and the beneficial owners of organisations and trusts before accepting new instructions, and to review this from time to time. To avoid the need to request detailed identity information from intending purchasers, we may use approved external services which review publicly available information on companies and individuals. However, should those checks, for any reason, fail adequately to confirm identity, we may write to you to ask for identification evidence. If you do not provide satisfactory evidence or information within a reasonable time, we may have to stop acting for you and we would ask for your co-operation in order that there will be no delay in agreeing the sale.